

# Certificate of Survey

Liber \_\_\_\_\_ Page \_\_\_\_\_

SERIES I No. 8466

I hereby certify that I have surveyed and mapped the following described parcel(s) of land in accordance with Act 132, P.A. 1970. And that the error in the relative position of points established does not exceed one part in 18,000 or 0.15 ft. where the total length of traverse is not greater than 750 ft.  
Bearings: From survey recorded in SERIES I No. 686

### LEGEND

○ = 1/2 IRONS SET  
(I.) = TOTAL  
SCALE 1" = 400'

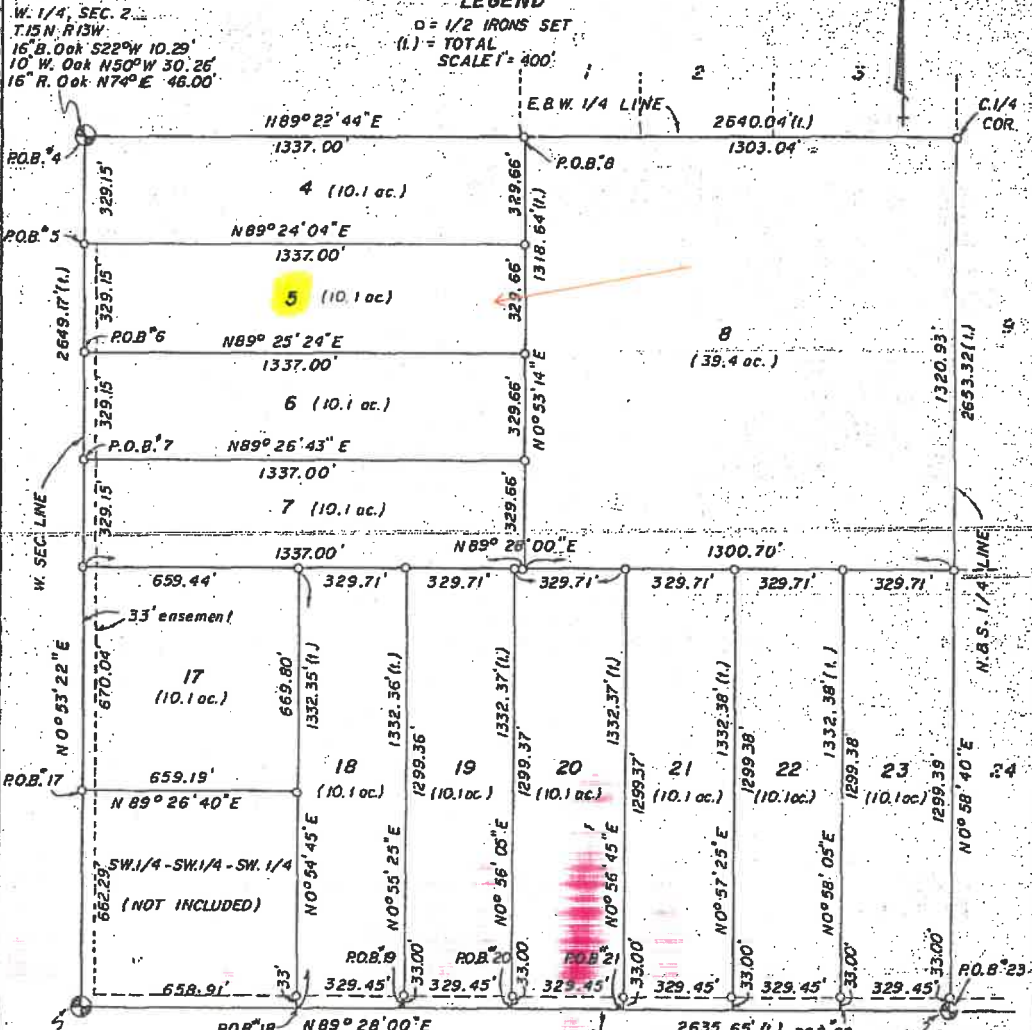

SW COR. SEC. 2  
T15N R13W  
12" W Oak N55°E 38.34'  
10" W Oak S6°W 24.91'  
14" B Oak S35°W 49.19'

*Robert L. Wetherell*  
ROBERT L. WETHERELL R.L.S. 24624  
JUNE 20, 1978

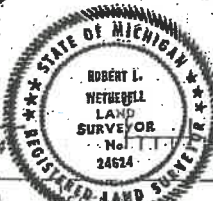

S. 1/4 SEC. 2  
T15N R13W  
6" W Oak N68°E 75.60'  
7" R Oak S41°E 49.16'  
8" W Oak S57°W 75.60'

SURVEYED BY:  
LAKESTATE SUR. & ENG.  
760 MICHIGAN AVE.  
BALDWIN, MICHIGAN  
49304

SURVEYED FOR:  
PORTER - MULDER LAND CO  
885 SECOND ST.  
MUSKEGON MICH.  
49443

400	800
SCALE	
DRWG:	COMP:
SHEET 2 OF 9 SHEET(S)	
FILE NO. 3105-1E	

# Certificate of Survey

SERIES I NO. 8469

## DESCRIPTIONS

**PARCEL NO. 1** Part of the SE.1/4 of the NW.1/4 of Sec. 2, T15N R13W, Newaygo Co., Mi., described as beginning at a point on the E.&W.1/4 line of said Sec. that is N89°22'44"E along said E.&W.1/4 line a distance of 1320.02 ft. from the W.1/4 cor. of said Sec., thence N1°06'04"E along the W.1/16 line of said Sec. a distance of 1253.41 ft., thence N82°45'36"E a distance of 135.44 ft., thence on a curve to the right a distance of 231.91 ft., said curve having a central angle of 18°16'38", a radius of 727.00 ft. and a long chord bearing and distance of S88°06'05"E 230.93 ft., thence S1°06'17"W a distance of 1258.87 ft. to said E.&W.1/4 line, thence S89°22'44"W along said E.&W.1/4 line a distance of 365.00 ft. to the point of beginning. Being subject to any easements or right-of-way of record.

**PARCEL NO. 2** Part of the SE.1/4 of the NW.1/4 of Sec. 2, T15N R13W, Newaygo Co., Mi., described as beginning at a point on the E.&W.1/4 line of said Sec. that is N89°22'44"E along said E.&W.1/4 line a distance of 1685.02 ft. from the W.1/4 cor. of said Sec. thence N1°06'17"E a distance of 1258.87 ft., thence along a curve to the right 219.74 ft., said curve having a central angle of 17°19'03", a radius of 727.00 ft. and a long chord bearing and distance of S70°18'13"E 218.90 ft., thence S61°38'42"E a distance of 216.62 ft., thence S1°07'03"W a distance of 1077.85 ft. to said E.&W.1/4 line, thence S89°22'44"W along said E.&W.1/4 line a distance of 400.00 ft. to the point of beginning. Being subject to any easements or right-of-way of record.

**PARCEL NO. 3** Part of the SE.1/4 of the NW.1/4 of Sec. 2, T15N R13W, Newaygo Co., Mi., described as beginning at a point on the E.&W.1/4 line of said Sec. that is N89°22'44"E along said E.&W.1/4 line a distance of 2085.02 ft. from the W.1/4 cor. of said Sec., thence N1°07'03"E a distance of 1077.85 ft., thence S61°38'42"E a distance of 621.59 ft to the N.&S.1/4 line of said Sec., thence S0°58'40"W along said N.&S.1/4 line a distance of 776.54 ft. to said E.&W.1/4 line, thence S89°22'44"W along said E.&W.1/4 line a distance of 555.02 ft. to the point of beginning. The Easterly 66.00 ft. thereof being subject to an easement for road and travel purposes. Also being subject to any easements or right-of-way of record.

**PARCEL NO. 4** Part of the SW.1/4 of Sec. 2, T15N R13W, Newaygo Co., Mich., described as beginning at the W.1/4 cor. of said Sec, thence N89°22'44"E along the E.&W.1/4 line of said Sec. a distance of 1337.00 ft., thence S0°53'14"W a distance of 329.66 ft., thence S89°24'04"W a distance of 1337.00 ft. to the W. line of said Sec., thence N0°53'22"E along said W. Sec. line a distance of 329.15 ft. to the point of beginning. The west 33.00 ft. thereof being subject to an easement for road and travel purposes.

**PARCEL NO. 5** Part of the SW.1/4 of Sec. 2, T15N R13W, Newaygo Co., Mich., described as beginning at a point on the W. line of said Sec. that is S0°53'22"W along said W. Sec. line a distance of 329.15 ft. from the W.1/4 cor. of said Sec., thence N89°24'04"E a distance of 1337.00 ft., thence S0°53'14"W a distance of 329.66 ft., thence S89°25'24"W a distance of 1337.00 ft. to said W. Sec. line, thence N0°53'22"E along said W. Sec. line a distance of 329.15 ft. to the point of beginning. The West 33.00 ft. thereof being subject to an easement for road and travel purposes.

**PARCEL NO. 6** Part of the SW.1/4 of Sec. 2, T15N R13W, Newaygo Co., Mich.; described as beginning at a point on the W. line of said Sec. that is S0°53'22"W along said W. Sec. line a distance of 658.30 ft. from the W.1/4 cor. of said Sec., thence N89°25'24"E a distance of 1337.00 ft., thence S0°53'14"W a distance of 329.66 ft., thence S89°26'43"W a distance of 1337.00 ft. to said W. Sec. line, thence N0°53'22"E along said W. Sec. line a distance of 329.15 ft. to the point of beginning. The West 33.00 ft. thereof being subject to an easement for road and travel purposes.



**SURVEYED BY:**  
 LAKESTATE SUR. & ENG.  
 760 MICHIGAN AVE.  
 BALDWIN, MICHIGAN  
 49304

**SURVEYED FOR:**  
 P-M Land Co.,  
 885 Second St.  
 Muskegon, Mich

FIELD:	COMP:
DRWG:	CHKD:
SHEET 5 OF 9 SHEET(S)	
FILE NO.	3105-78